MANIGLIE PER CHIUSURE ESTERNE Ø22

CODICE	DESCRIZIONE	MATERIALE	KG
JR14019001	Maniglia esterna con chiave e predisposizione apertura dall'interno - Ø22	Acciaio inox	2,22

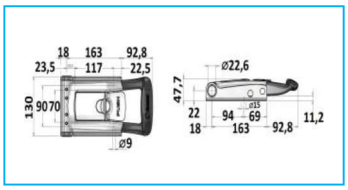

CODICE	DESCRIZIONE	MATERIALE	KG
JR14020001	Maniglia esterna TWIM con blocchetto	Acciaio inox	1,4
JR14020002	Ricambio blocchetto	Ottone	0,09

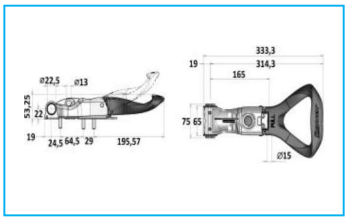

CODICE	DESCRIZIONE	MATERIALE	KG
JR14007001	Leva ERGO plastificata	Zincata	0,52
JR14007002	Leva ERGO plastificata	Acciaio inox	0,53

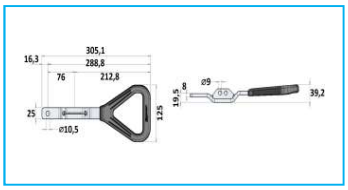

CODICE	DESCRIZIONE	MATERIALE	KG
JR14021001	Leva 25x8 ambidestra	Zincata	0,45
JR14021002	Leva 25x8 ambidestra	Acciaio inox	0,47

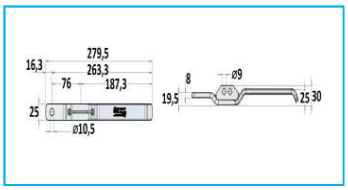

CODICE	DESCRIZIONE	MATERIALE	KG
JR14007003	Sede arresto leve	Zincata	0,19
JR14007004	Sede arresto leve	Acciaio inox	0,18

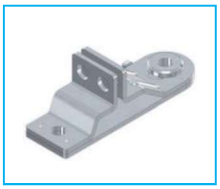

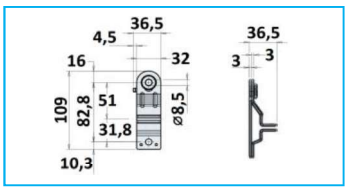

CODICE	DESCRIZIONE	MATERIALE	KG
JR14021003	Kit fascetta	Zincata	0,19
JR14021004	Kit fascetta	Acciaio inox	0,21

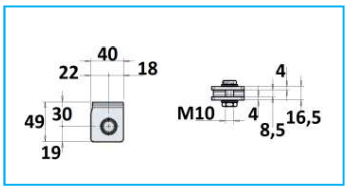

NB: LE MISURE SONO IN “mm”.